VOL. 23 NO. 568 SEPTEMBER 3 1892. PRICE 10 CENTS

Judge

ENTERED AT THE POST OFFICE AT NEW YORK AS SECOND CLASS MATTER. COPYRIGHT 1892 BY THE JUDGE PUBLISHING CO.

NO STRIKE HERE.

DEMOCRATIC WALKING DELEGATES—"We order you out on strike against the Republican Party and American wages. You must demand Free Trade and European wages.

AMERICAN WORKINGMEN—"We've not gone crazy yet."

Judge

W. J. ARKELL. BERNHARD GILLAM.
I. M. GREGORY, *Editor*.

TERMS TO SUBSCRIBERS.

UNITED STATES AND CANADA, IN ADVANCE.

One copy, one year, or 52 numbers - $5.00
One copy, six months, or 26 numbers - 2.50
One copy, for 13 weeks - - - 1.25
Including the CHRISTMAS JUDGE.

FOREIGN SUBSCRIPTIONS—To all foreign countries in the postal union, $6 a year.

THE JUDGE PUBLISHING COMPANY (JUDGE BUILDING),
Cor. Fifth Ave. and 16th Street, New York.

ONE GOOD TERM DESERVES ANOTHER.

☞ NOTICE TO PUBLISHERS.—All the pictures in the JUDGE are copyrighted, and must not be reproduced without the permission of the proprietors. Infringement upon this copyright will be promptly and vigorously prosecuted.

THERE WAS A MAN who told the truth as to his fishing. He is now dead.

* * *

TO THE GOVERNORS of Iowa and Indiana—"Hello, boys! are you mad or dead?"

* * *

MARS CAME NEAREST during our hot spell, and his only remark was, "Whew! give me a fan."

* * *

NO MAN can go into society or have a good moral character unless he rides the bicycle.

* * *

IT IS THOUGHT by some that Columbus set out to find the now somewhat aged newspaper sea-serpent.

* * *

THIS COUNTRY doesn't want Canada, but Uncle Sam thinks Cuba ought to belong to Cubans.

* * *

WHEN MR. CLEVELAND has a boil he puts one of his porous letters on it, and it is immediately cured.

* * *

"SHE CRIES and frets like the very old Dave Hill, damim," was a recent statesmanlike remark by Grover Cleveland.

* * *

"WE MUST take off our coats and roll up our sleeves," says Mr. Sheehan blithely. "Let us do the sleeve-rolling first."

* * *

PRIVATE IAMS says it was bad enough to be tied up by the thumbs, and now, by heaven! somebody says he looks like Bill Nye.

* * *

THE REPORT that Lieutenant-governor Sheehan is trying to convert Senator Hill to Clevelandism is a little diamond of information in a setting of gold.

* * *

THE KAISER'S YACHT, the Meteor, was beaten, whereupon the kaiser removed his hat and swore a great oath to whip France at the earliest opportunity.

* * *

THE UNDER DOG gets a good deal of sympathy; but a wild cry of delight goes out with the announcement that at a bull-fight in Mexico the animal killed two of his tormentors.

* * *

A POOR SALESMAN of St. Louis has married a wealthy baroness of Paris. We haven't heard of anything so gratifying since the adoption of Ashmead-Bartlett by Lady Burdett-Coutts.

* * *

A RECENT CARTOON in the JUDGE is mentioned by the editor of the Columbus (Ga.) *Sun* as "a contemptible insult to the south." If contemptible why get excited about it, my boy?

* * *

WHEN A CONGRESSMAN has to explain at length whether he drinks whisky or beef tea it is time for a woman speaker and the dressing of congressmen in pinafore and pantalet.

EXTREMES MEET.

MR. WHITE—"Don't give me none of your lip!"
MR. BLACK—"Don't give me none of your chin!"

THE HARMONY between the Tammany heelers and the mugwumps is very striking. "Oh, yes," says one of the former, "wese all fer Clevey. Ef dey's any kickers it's de mugs. But dey'll come in. Ef dey don't come soon wese'll go for 'em and bring 'em in wid a club."

LETTER FROM G. C.

I HAVE READ somewhere that a house divided against itself cannot remain erect, and I think it a great truth. Believing thus, it pains my soul to see the snappers and the anti-snappers colliding in their movements in support of myself and my cause, and I fear that frequent repetitions of the colliding will endanger tariff-reform and in point of fact rip it into infinitesimal shreds. Do you hear me making some remarks?

THE TRIUMPH OF MARTHA.

MARTHA RICKS, once a slave here and later of Liberia, worked fifty years to get money to visit the queen of England and carry her a counterpane made by herself. Her majesty received the old colored woman with all proper respect and entertained her at lunch, and we suppose Martha will live the rest of her life to rejoice, having really nothing else to live for except the privilege of death. The ambition of her long life has been gratified, and, humble as it was, she will take with her into the golden chariot as much as the richest and the greatest of us.

THE QUEEN'S SPEECH.

HIT'S TRUE Hi 'ates Villiam Gladstun an' I frankly says it; but Hi knows me duty, and ven I horders Villiam to make me cabinet Hi bows to the peopleses vich has woted 'is vay. Hif there be hany blame for the lorss of me Lud Salisbury hit's the blame o' the wiciousest o' my subjecks, vich has the vays o' the hignorant quite too hoften; but wot can men hexpec' ven the luds and ladies his a mixin' theirselves so constantly vith the lower horders down to the wixens o' the concert-'alls? Ve has come on hevil days, an' Hi'm blest hif I don't think me Halbert Hedward vill see vorse.

THE LONESOMEST MAN ON EARTH.

THE INSTINCT of the savage brings about lynchings. Beginning with righteous indignation, it ends in brutality of which barbarians ought to be ashamed. That most miserable of men, H. Clay King, with his great crime and all his faults, is as pitiable an object as there is on earth; yet his record previous to the crime, his friendlessness, the agony of his despair, availed nothing against the merciless determination of the men who wanted his blood rather than let him live out his life in miserable imprisonment. Surely the need of a Saviour is imperative. In all the world he has not one friend.

SUNBEAMS FROM CUCUMBERS.

THE NEGRO PROBLEM in the south as it is related to the ballot-box may settle itself in an unexpected way. In Alabama the Democrats and the alliance people have drawn knives over frauds in the counting of votes, and thus the whites are indirectly fighting the battle of the black voter, whose ballot has heretofore had the respect of nobody but himself. When individuals of a certain character fall out, honest men get their majorities; and in behalf of progress the southern stolidity ought to be broken up, even if it be done with the stuffed club of a Republican-alliance combination. Let the black man divide his vote and what may he not hope for? And what a blessing in a lamentable disguise even the party of the ragtags and bob-tails may become!

TIME AS A SOOTHING BALM.

AS THE JUDGE related some months since, Mr. Cleveland once remarked, speaking of John C. Sheehan of Buffalo, brother of the boy of the blue eye and now a Tammany office-holder, "I won't go on the ticket with that blank, blank Irishman!" and in consequence John C. was left off the ticket. Now the blue-eyed boy is lieutenant-governor and has charge of the Cleveland campaign in this state, though the Cleveland Democrats of Buffalo hate him, and his brother as well, more than ever before. And this shows what sweet and forgiving dispositions these Democrats have, how they forgive and forget, and so on; or rather that will be the showing when Mr. Grace has balm upon his wounds and the blue-eyed boy engineers a Cleveland success in this state.

"ON THE WRONG SCENT."

HE—"Why didn't you give the poor tramp something?"
SHE—"Why, he had been drinking—I can smell it yet"—(and the husband's knees hit together nervously.)

QUICK COMMUNICATION.

SUPERINTENDENT—"Get from under there! Do you want to get killed?"
LONELY WATKINS—"One minute, boss. I'se writin' a message on de axle to my pard out in Colorado. Dis car gits there in one night. See?"

THE GRANDEST ACT of the late congress was its adjournment.

* * *

"WE WANT nothing from England except her killed mechanics," says the *Recorder*. Tut, tut!

* * *

BEN BUTLER is said to be worth seven million dollars, and we certainly know he has that number of ideas and other oddities.

IN CASE OF WAR, Snowden and Streator would be apt to destroy their own soldiers in behalf of discipline, whatever became of the enemy.

* * *

NO MATTER how far you go for your fishing, the place is three miles further on and you're sure to get there at the wrong time.

* * *

AN ARTICLE in the *World*, signed Helen Watterson, says Mrs. Wilder McGlasson's first poem was accepted by Walcott Balestier for *Time*. Mr. Balestier was not the editor of *Time*, but of *Tid-Bits;* and Mrs. McGlasson says her first published poem appeared in the JUDGE. However, it takes a dull woman to value accuracy.

HOW HE FIXED THE BABY.

"THE PROPER MANAGEMENT of babies is a great art, my dear" remarked Grover the other night during the interludes of a prolonged infantile scream. "I see you persist in syrups and paragorics, whereas a proper number of caresses and a little moral suasion would answer the purpose far better. I could put that child to sleep in five minutes, and I will, too. Bring me my writing materials. I will compose a letter to her without a moment's delay."

OVER THE GARDEN WALL.

WALKERS—"Say, old man, what's yer workin' so hard fer over there? Old Hall won't pay yer any more—dey tell me he's as mean as mud."
OLD MAN—"I'm Hall himself."

RECRIMINATION.

I KNOW a woman fair as she can be,
Endowed with charms that Venus could not claim;
Whose smile is like a ripple on the sea,
When lighted up by tender sunset's flame.

But do not ask me if her soul is kind,
Do not inquire if she aright can read;
She just now told me I ne'er had a mind,
Or if I had it sure had gone to seed.

CAMPAIGN EXPRESSIONS.
"This reception is very flattering to me."

"OH! WHAT A DIFFERENCE IN THE MORNING."

IN THE EVENING.

"Never fear, my love. I'll not mind the ordeal. Why, I'll see Mr. Boodler first thing in the morning—tell him that I love his daughter"—

IN THE MORNING.

MR. BOODLER—"Well, sir, what can I do for YOU!"

"Now I will proceed to show you the absurdity of the Republican party's position."

ALL HE DID.

"DIDN'T I see Mr. Hunker wink at you?" demanded Miss Bleecker of her friend.

"Mr. Hunker merely communicated ocularly with me," replied Miss Emerson of Boston.

KNEW WHAT THAT MEANT.

Madge—"Why did you dismiss your carriage and abandon your afternoon's shopping expedition when Mrs. Tedweller called yesterday?"

Mamma—"Because she said she hadn't a minute to stay."

Adam was the first base man, but we don't know who comprised the rest of the nine.

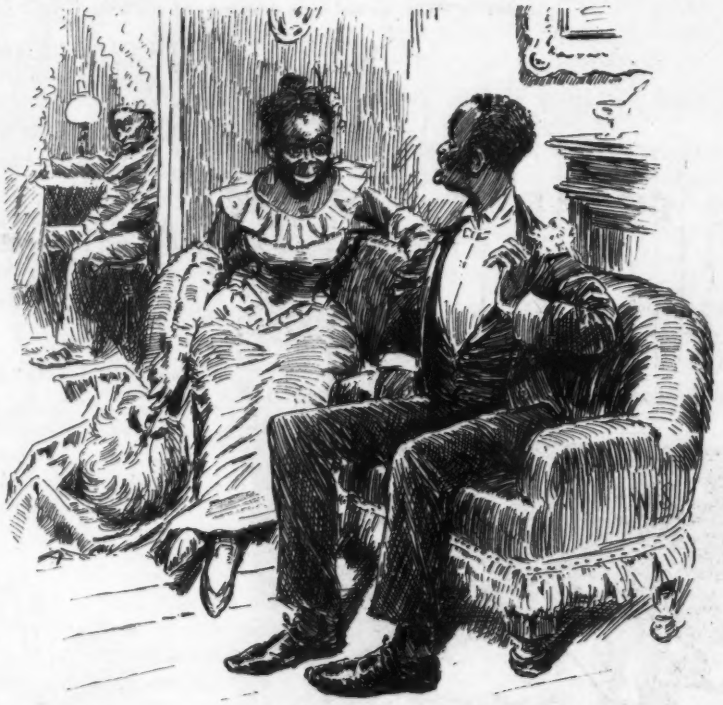

IN FASHION.

MISS COOPAH—"Has yo' a razo wif yo' Misto Eyeballs?"
MR. EYEBALLS—"Yes, I has, but what fo' yo' say dat? Hu?"
MISS COOPAH—"Why, I'se bin invited to a leap-yeah pahty, an' I'de laik to borrey it."

"Does protection protect? Answer me that."

"Down with the bloated monopolies, put labor in charge of all the mills!"

"They say the good times are all owing to this protection. Rats!"

"We will follow our glorious and pure-minded leader to victory!"

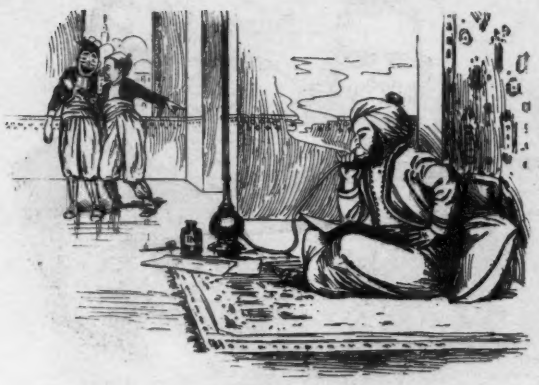

1.

2.

3.

4.

5.

6.

HER WINDOWS.

I SAID to Maud, who loves to shade
Her earnest orbs 'neath lashes brown,
"If eyes be windows of the soul,
Now tell me why, most charming maid,
You always keep the blinds pulled down."

NEVER KNOWN BEFORE.

Biggerstaff—"I saw a most remarkable thing to-day."

Gildersleeve—"What was it?"

Biggerstaff—"A chatelaine watch, carried by a young lady, which indicated the correct time."

7.

SUPERSTITIOUS.

"YOU DIDN'T succeed very well with the young heiress?"

"No; she was superstitious."

"What was the cause?"

"She said she had twelve engagements on hand, and feared that the thirteenth might be unlucky."

THE HUNTER HUNTED.

THE RESULT long ago I foresaw,
For his character carried a flaw.
His chances seemed not at all slim,
But now they're exceedingly grim.
For five years he followed the law,
But now 'tis the law follows him.

SO APPROPRIATE.

Katherine—"She's intensely musical. What would be a nice wedding present?"

Silvia—"Why don't you give her a dozen solid silver tuning-forks?"

FOUND WANTING.

NOTHING TO READ.

CHARLIE—"Three of us sat in a poker game last night with a mind-reader, and I lost forty dollars."

POLLY—"What did the others lose?"

CHARLIE—"Nothing; they were dudes."

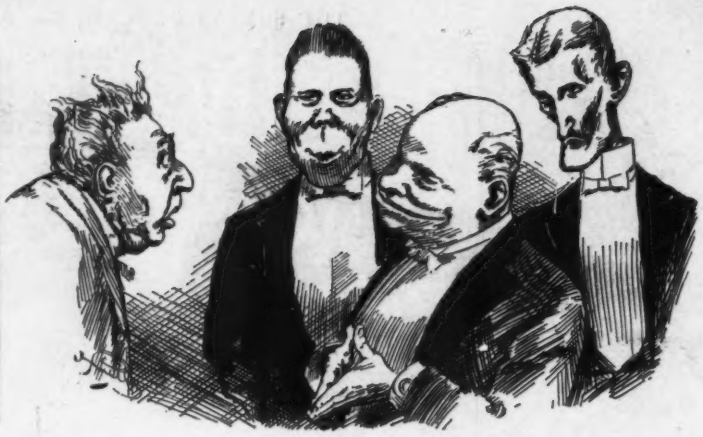

APPEARANCES DECEIVE.

BOSTON LANDLORD—"I have decided that my waiters must be clean-shaven; so, Riordan, you must shave off that beard, and, Casey, that mustache, and you, Crimmins, must let both whiskers and mustache go. Report to me to-morrow morning, that I may observe the improvement."

The improvement.

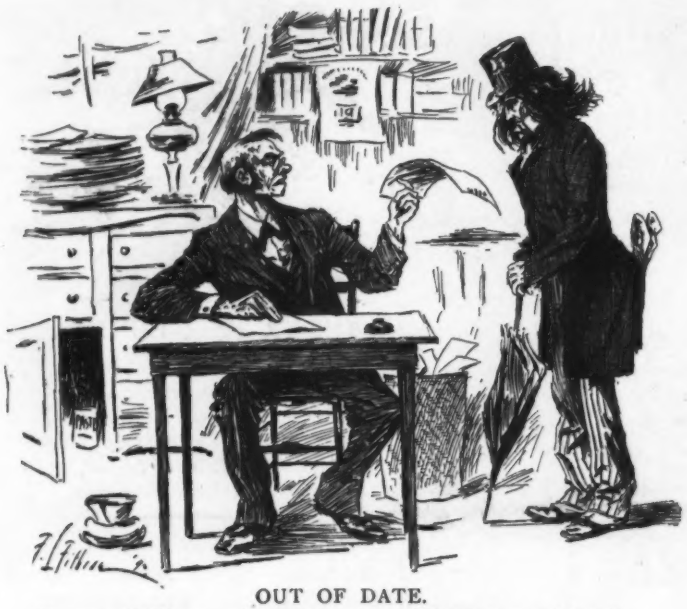

OUT OF DATE.

EDITOR—"This poem is good, but the world's fair is out of date."
POET—"Well, I thought I would write it a year ahead."
EDITOR—"Well, we buy poems twenty-two years ahead. Good-day."

AN IMPORTANT POINT.

"IS THAT really a glass eye?" said Maude to the optician.

"Yes, ma'am."

"How strange! it is not transparent. How does the wearer see through it?"

A CERTAIN WAY.

Bunting—"There is only one sure way to prevent the breaking of a will."

Larkin—"Which way is that?"

Bunting—"Don't make one."

BUT IT DIDN'T GO.

Editor—"What kind of a head do you call 'A grave omission,' for a funeral?"

Reporter—"Very appropriate; the body was cremated."

A FORTUNATE YOUTH.

"WHEN I was a young man I wrote a novel," said Dulle.

"Was it ever published?" asked Wagg.

"No. It was lost in the mails and never turned up again," said Dulle.

"You always were a lucky fellow," said Wagg.

TWO VIEWS OF IT.

"THESE Italians coming over here are the ruin of this country."

"Bosh! If it hadn't been for that dago Columbus the country wouldn't have been discovered."

NOTHING SAVED.

Miss Bleecker (describing a fire)—"The building was completely gutted."

Miss Emerson (of Boston)—"Yes, thoroughly entrailed."

ON THE STEAMER.

Lubber—"How are we going, captain?"

Captain—"Oh, about eight knots an hour."

Lubber (with commercial instincts)—"Net?"

REVOLUTIONARY.

Mary Ann—"An' phy did ye lave yure lasht place, Bridget?"

Bridget—"Shure an' the woman wanted ter run her own house."

"Confound that elevator-boy! He won't come!"

IN THE ELEVATOR.

"I'll just pull the rope myself."

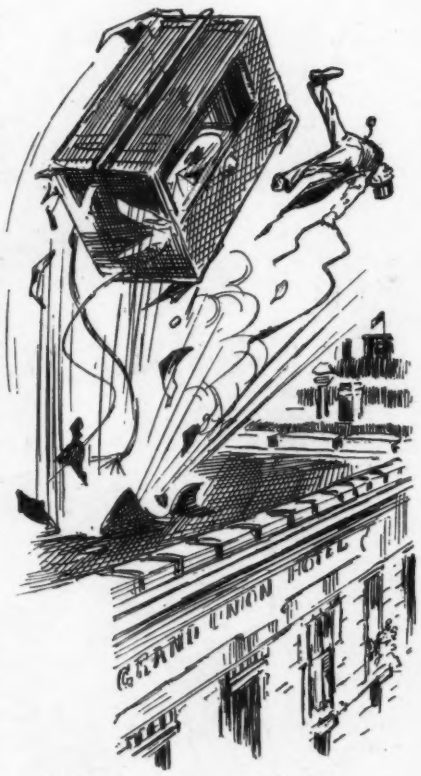

And he never came back.

CAPITAL THOUGHT.

SLIPPERY ELM—"See yer, young feller, I want a room where dey's a fire-escape. I'm very scary in hotels."

SLIPPERY ELM (*early next morning*)—"If dis ain't de daisiest way to jump board my name 's not Slippery Elm."

JUST WHAT HE WANTED.

"Say, boss, I wonder if you couldn't trim my hair wid dat grass-cutter?"

"I don't know. I'll try it."

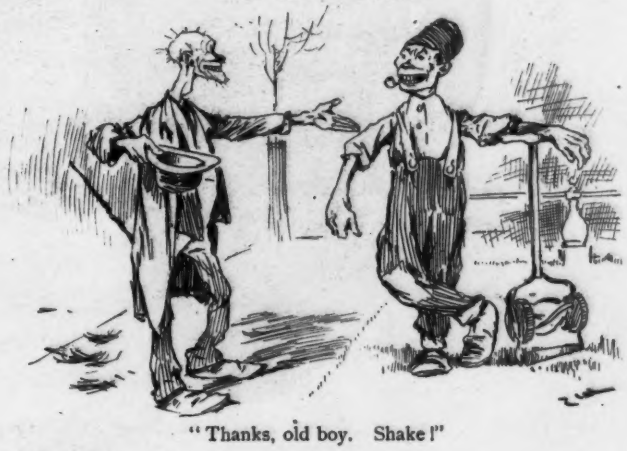

"Thanks, old boy. Shake!"

SENTENCES PASSED BY THE JUDGE.

WITH anything worth borrowing there are always chances to lend.

Those who scruple to call the devil by name are not always the most pious.

The trouble with fancy's pictures is that they so often fade before their colors can be fixed.

The wealth of some of the richest is of the kind which would not pass current among the people.

The pleasures of condemnation may be indulged in without the trouble of accusation, discrimination or justification.

When a woman is happy her world knows it; but pride and tact will unite in covering the ashes of her disappointment.

KATHRINE GROSJEAN.

RESENTMENT.

POLICEMAN—"Here, what are you doing—trying to kill that operator?"

'RASTUS—"Why, I waz writin' a telegram, an' I simply askin' him if dey waz one or two effs in *tough* an' he say dey waz none, an' I'se jus' resentin' de insult."

NO CHANCE FOR LATE COMERS.

GUEST—"What do you have green corn on the bill for if you can't serve it?"

WAITER—"See dat gent wiv d' two monnyments 'longside him?"

GUEST—"Yes."

WAITER—"He's a membah ob d' Hoboken tortoise club, an' dem's cobs."

Judge

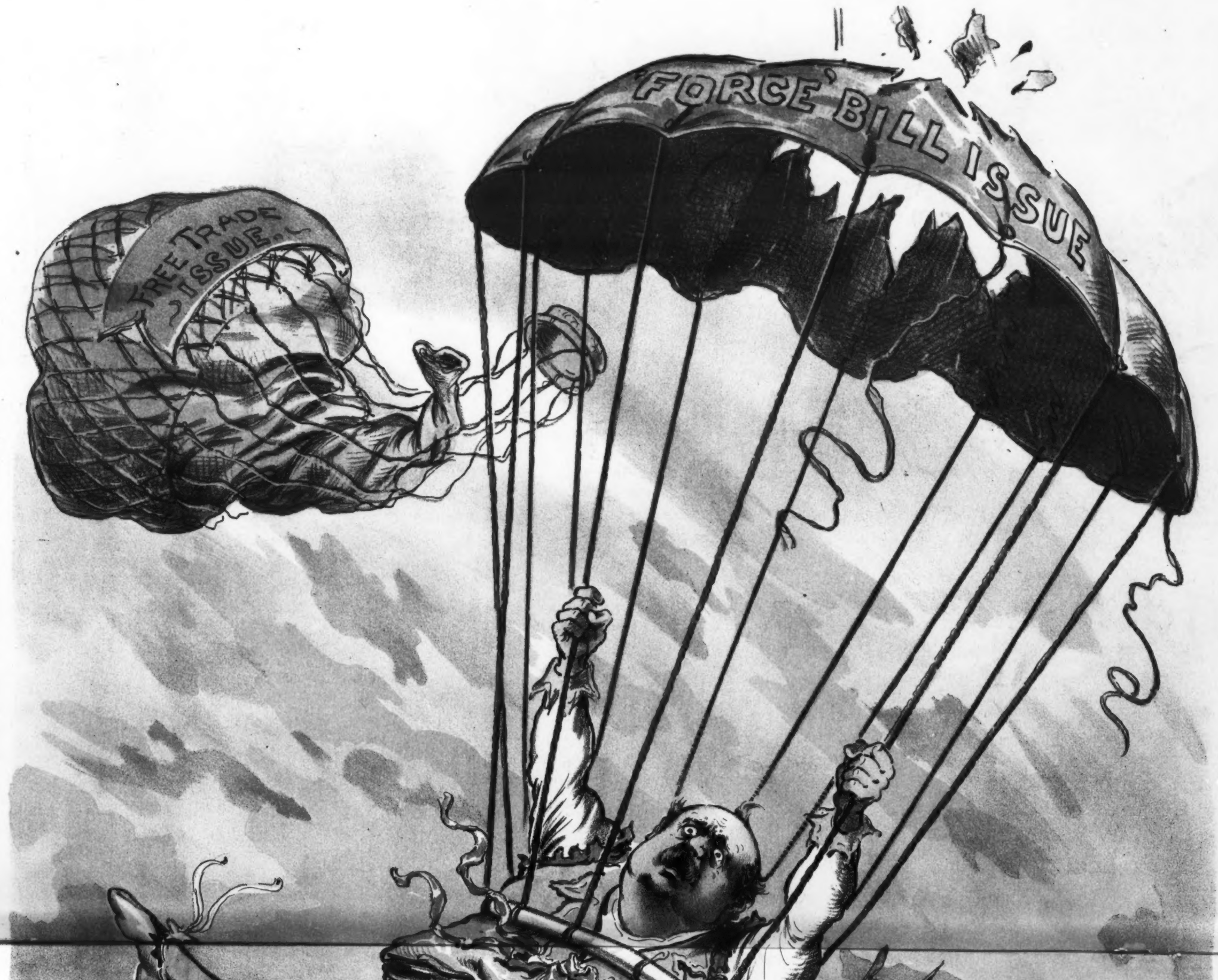

THE POLITICAL PARACHUTIST.

PROFESSOR GROVER.—"Great Guns! She's busted!"

Never swap horses crossing a stream.—A. LINCOLN

"Ha-ha! That is the funniest joke"—

JOHNNIE (*up tree*)—"I ever saw."

A BAD ECHO.

DISCOURAGING.

THEATRICAL AGENT—"What you lack is 'repose.'"
BARNSTORMER—"Where can I get that?"
THEATRICAL AGENT—"In the grave."

POPULAR FALLACIES.

THAT it is a crime to laugh at an old joke.

That all veils cover a multitude of freckles.

That authorship is the sweetest sort of fame.

That every fool knows how to swear properly.

That police court judges write for the comic papers.

That marriage brokers charge the legal rate of interest.

That the study of æsthetics is a sure road to happiness.

That the modern Sunday newspaper is a liberal education.

That men hide themselves in garrets to read realistic novels.

That it is better to be a cornet player than an habitual snorer.

That there's more music in a cracked violin than in a buzz-saw.

That the principles of Delsarte are followed in club gymnasiums.

That any sort of coal burns with as much vigor as a rejected poem.

That young ladies play billiards in order to learn the art of osculation.

That modern pugilism resembles the combats of ancient Greece and Rome.

That it is better to be the author of a nation's songs than a lawyer in good practice.

That the telephone bestows more benefits on mankind than the trousers-stretcher.

That the energy of a steam-engine can be favorably compared to the lightning-like action of a mosquito's sting.

NATHAN M. LEVY.

AN ORIGINAL REQUEST.

LITTLE LUCY BEAN had by some fatality of chance sprained an ankle, and great were the straits which the family, relatives and friends were put to to keep the invalid amused. Resources were at the last ebb, when a fresh acquaintance arrived and was joyfully hailed.

"Oh, Mr. Preston!" exclaimed the little sovereign from her armed and pillowed throne. "Please sit down there in front of me and play you were a dandelion and let me blow the fuzz off the top of your head to see if mother wants me."

THE DUDE'S LEAP-YEAR DEVICE.
Those big hats come in useful.

A COLD IDEA.

"Say Sam, why is it you carry a bucket of water in one hand and a tiny piece of ice in the other?"

ICEMAN—"Well, I tells you; some o' my customers git up late, and I jus' leave a little lump of ice and pour a whole bucket of water on it. See?"

If Canada feels that she really must do something to relieve her feelings she might close the Schiaparelli canals.—*Detroit Tribune.*

Men are so peculiar that as a rule a man tells his wife the most when she asks him the least questions. A turtle will keep its head in if it is poked and bothered, and a man is a great deal like a turtle.—*Atchison Globe.*

MRS. WINSLOW'S SOOTHING SYRUP for Children Teething; soothes the child, softens the gums, allays all pain, cures wind colic and diarrhœa. 25 cents a bottle.

Miss Merry—"What makes you think Count De Poor will not return to the seashore this year?" *Mr. Hobson*—"Because Mrs. Fool-Hardy sent her diamonds to town with him to be cleaned."—*Jewelers' Weekly.*

"I get my daughter to play evenings after supper. I find it's good for dyspepsia." "I never knew that." "Oh, yes; just as soon as she begins to play I have to run away as fast as possible, and a little exercise after meals is always healthy."—*Fliegende Blätter.*

DECKER BROTHERS' PIANOS
33 UNION SQUARE NEW YORK

HEALTHFUL LOVE
Exhilarated happiness—love of vigorous heart not of morbid liver—when they're married they'll amount to something.—
Finest cycling catalogue free at Columbia agencies, by mail for two 2-ct. stamps. Pope Mfg. Co., Boston, New York, Chicago.

INSIST on having POZZONI'S MEDICATED COMPLEXION POWDER
and do not let your dealer sell you any other. Pozzoni's is absolutely pure and contains no white lead or other injurious ingredients.
IT IS SOLD EVERYWHERE

SMOKE TANSILL'S PUNCH 5c. CIGAR. 30 YEARS THE STANDARD.

"BARKER BRAND" LINEN COLLARS AND CUFFS.
TRADE MARK ABSOLUTELY THE BEST.
WILLIAM BARKER, Manufacturer, Troy, N. Y.

Wayoff—"I think Winglets has such a military appearance on the stage; he carries his arms so close to his sides." *Tellum*—"You know Winglets lives in a flat."—*Boston Post.*

Astronomers assure us that Mars will approach the earth again in just seventeen years. By that time the United States will have enjoyed four more Republican administrations and will be starting on the fifth.—*St. Louis Star Sayings.*

When Baby was sick, we gave her Castoria,
When she was a Child, she cried for Castoria.
When she became Miss, she clung to Castoria.
When she had Children, she gave them Castoria.

Reporter (to eye witness)—"They say a policeman was badly injured in the fracas. Is that so?" *Mrs. Flannigan*—"Faith, young man! mebbe he was. Ye can't tell nothin' about thim internal injuries."—*Art in Advertising.*

"Old things have passed away."
The new *quick-winding* Waterbury watch requires about five seconds to wind. It is cased in coin-silver, and gold filled, cases.
Stem-set, and jeweled movement, make it a perfect timepiece. Far better than any cheap Swiss watch.
It is still a low-priced watch, but never "given away."
Every jeweler sells it in various designs, both for ladies and gentlemen. 2

YOUMANS CELEBRATED HATS.
The superior quality of the material used, the exquisite design, the lightness in weight, and the great demand, is a guarantee that Youmans has no superior.
1107, 719, 158 Broadway, NEW YORK.
Authorized Agents in every city.

It is related that a chronic office seeker died a few years ago, and his friends asked a well-known journalist for an epitaph for his tombstone. The journalist suggested the following, which was not, however, adopted: "Here lies John Jones in the only place for which he never applied."—*Blizzard.*

BOKER'S BITTERS since 1828 acknowledged to be by far the best and finest Stomach Bitters made, whether taken pure or with wines or liquors or other cordials.

"Did I understand you to say he was a moderate drinker?" "I didn't say 'moderate,' I said 'modest.' He never drinks unless some one asks him."—*Indianapolis Journal.*

THE CELEBRATED SOHMER PIANOS
Are at Present the Most Popular and Preferred by Leading Artists.
Warerooms: 149, 151, 153 & 155 E. 14th St., N. Y.
SOHMER & CO.
CHICAGO, ILL., Wabash Avenue and Jackson Street.
SAN FRANCISCO, CAL., 308 to 314 Post Street.
KANSAS CITY, MO., 1128 Main Street.

No. 4711.
EAU DE COLOGNE
Undoubtedly the finest and most refreshing perfume.
Imported into the United States for over fifty years.
U. S. AGENTS,
MÜLHENS & KROPFF,
NEW YORK.

Our Fifty Page Illustrated Catalogue will interest YOU.

ACME FOLDING BOAT CO., MIAMISBURG, O. Safe, Light, Handsome, Compact, Inexpensive.

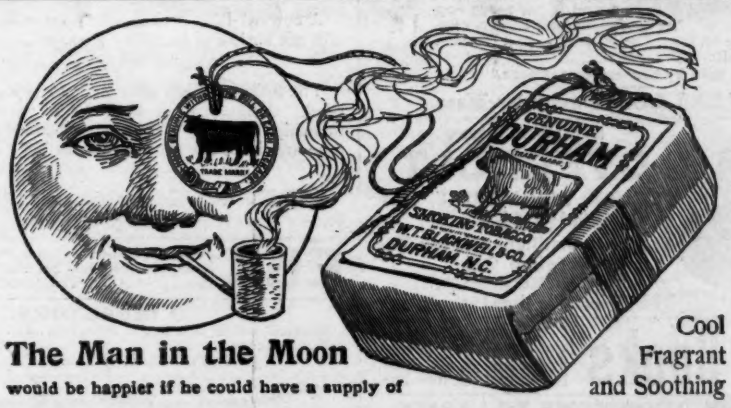

The Man in the Moon would be happier if he could have a supply of Cool Fragrant and Soothing
Blackwell's Bull Durham Smoking Tobacco
For over twenty-five years the standard smoking tobacco of the world.
To-day More Popular than Ever.
To have a good smoke anytime and everytime it is only necessary to get Bull Durham. It is all good and always good.
BLACKWELL'S DURHAM TOBACCO CO.,
DURHAM, N. C.

MARRY YOUR TROUSERS
TO THE CENTURY-BRACE
and they will be comfortably supported as long as they live. The ceremony will be performed for 50 cts. or more by any first-class furnisher.
CHESTER SUSPENDER CO.,
4 Decatur Ave., Roxbury, Mass.

Another Reason Why You Should Do Your Entire Stock, Bond and Banking Business with LEWIS G. TEWKSBURY, 50 Broadway, N. Y.: He Makes Collections Free of Charge.

Burlington Route

BEST LINE

CHICAGO AND ST. LOUIS

TO

Kansas City & Omaha

DEAFNESS AND HEAD NOISES CURED by Peck's Invisible Tubular Ear Cushions. Whispers heard. Successful when all remedies fail. Write for book of proofs **FREE.** Sold only by F. Hiscox, **853** Broadway, New York.

CANDY Send $1.25, $2.10 or $3.50 for a retail box, by express, prepaid west of New York and east of Denver, of the best Candies in the World, put up in handsome boxes. All strictly pure. Suitable for presents. Try it once. Address **C. F. GUNTHER, Confectioner, 212 State St., Chicago.**

Unlike the Dutch Process

No Alkalies

—OR—

Other Chemicals

are used in the preparation of

W. BAKER & CO.'S

Breakfast Cocoa

which is absolutely pure and soluble.

It has *more than three times the strength* of Cocoa mixed with Starch, Arrowroot or Sugar, and is far more economical, *costing less than one cent a cup.* It is delicious, nourishing, and EASILY DIGESTED.

Sold by Grocers everywhere.

W. BAKER & CO., Dorchester, Mass.

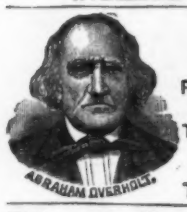

ESTABLISHED 1810.

OVERHOLT

PENNSYLVANIA PURE RYE WHISKEY.

The First Distillery Making The Original Old MONONGAHELA.

The Finest Whiskey in the World

Blank Books All kinds kept in stock and made to order by **Findler & Wibel,** 146 Nassau St., New York.

THE GREAT AMERICAN TEA COMPANY

GOOD NEWS TO LADIES.

ENTIRE NEW DEPARTURE. HANDSOME PRESENT TO EVERY CUSTOMER. Greatest offer. Now's your time to get orders for our celebrated **Teas, Coffees and Baking Powder,** and secure a beautiful Gold Band or Moss Rose China Tea Set, Dinner Set, Gold Band Moss Rose Toilet Set, Watch, Brass Lamp, Caster, or Webster's Dictionary. 3 1-2 lbs. Fine Tea by Mail on receipt of $2.00 and this "ad."

GREAT AMERICAN TEA CO., 31 Vesey St., New York.

THE LAKE SHORE ROUTE

THE MOST COMFORTABLE ROUTE

BETWEEN

Chicago and Buffalo.

The Hoffman House BOUQUET CIGAR

Smoked by Connoisseurs.

On Sale at all Popular Clubs, Cafes, Hotels,

AND DEALERS GENERALLY.

FOSTER, HILSON & CO., Makers,

Cor. 39th St. and First Avenue, New York.

P.S.—If your dealer does not keep them order direct of us.

CROSBY'S VITALIZED PHOSPHITES.

The *only* Brain and Nerve Food from the phosphoid principle of the *ox-brain* and embryo of wheat. Largely used with best results for *preventing* as well as curing nervous breakdown. It restores weakened mental and physical vigor. It is a *vital* phos*phite*, not a laboratory phos*phate*. Pamphlet with full information free.

Druggists or by mail ($1) from 56 West 25th Street, NEW YORK.

Each package has our signature. F. Crosby Co.

Also, CROSBY'S COLD AND CATARRH CURE. Price 50 cents.

For a full crop on the farm commend us to the old hen.—*Lowell Courier.*

Insist on getting *Cook's Extra Dry Champagne* if you want a pure article; there are no headaches in it.

The four H's—health, happy homes and hospitality—fostered by Angostura Bitters. Sole manufacturers, Dr. J. G. B. Siegert & Sons. At all druggists.

The stooping bicycle rider may be supposed to be on pleasure bent.—*Boston Transcript.*

Don't Tobacco Spit Your Life Away

is the startling, truthful title of a little book just received, telling all about *Notobac, the wonderful, harmless, economical, guaranteed cure for the tobacco habit in every form.* Tobacco users who want to quit and can't, by mentioning JUDGE can get the book mailed free. Address THE STERLING REMEDY CO., Box 751, Indiana Mineral Springs Ind

No, Beatrice, you are wrong; the "trough of the sea" is not put there for the purpose of watering the "ocean greyhounds."—*Yonkers Statesman.*

FALSE ECONOMY

is practiced by people who buy inferior articles of food because cheaper than standard goods. Infants are entitled to the best food obtainable. It is a fact that the Gail Borden "Eagle" Brand Condensed Milk is the best infant food. Your grocer and druggist keep it.

A coward likes to be called brave, and a brave soul will not shrink to be called a coward.—*Troy Press.*

The Sohmer Bijou grand piano is a grand piano indeed. A noted artist says, "The excellence of workmanship and the brilliancy, sweetness and quality of tone are, in one word, wonderful."

Just now the mosquito has more bill than Mr. McKinley himself.—*Philadelphia Times.*

ELK and other Mounted Heads, Animals, Birds, Fur Rugs, Sioux Relics. Send stamp for photos and List. J. D. Allen, Taxidermist, Mandan, N. D.

TO INVESTORS.

Selected lists of *Gilt Edged Bonds* for sale. Mailed on application. Address

J. H. TUTTLE, 78 NASSAU STREET, NEW YORK.

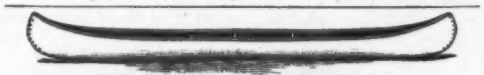

R. N. MORRIS, Veazie, Me., U.S.A.,

Builder of High-Grade **CANVAS CANOES** for Fishing, Hunting, and Pleasure. Send stamp for Catalogue, which gives descriptions and prices.

WIGS and **HAIR GOODS** of every description for ladies and gentlemen on hand and made to order. Send for my circular.

L. RAUCHFUSS

ESTABLISHED 1840. **44 East 12th St., NEW YORK.**

Hotels Everywhere.

NEW YORK CITY.

BREVOORT HOUSE, Fifth Avenue (near Washington square), New York. O. B. LIBBY.

GRAND UNION HOTEL, EUROPEAN PLAN. (Opposite Grand Central Depot, 42d st.), New York. *Rooms $1 a day and upwards. Baggage to and from Grand Central depot free.*

ALBANY, N. Y.

KEELER'S EUROPEAN HOTEL, Maiden Lane, Albany.

BALTIMORE, MD.

ST. JAMES HOTEL, EU. PLAN. GEO. F. ADAMS. $1.50 up.

ERIE LINES

SOLID TRAINS BETWEEN

New York and Chicago,

Via Chautauqua Lake or Niagara Falls.

AN ENCHANTING PANORAMA OF MOUNTAINS, FORESTS, AND STREAMS.

PULLMAN CARS

Between New York and Rochester Buffalo, Niagara Falls, Toronto, Chautauqua Lake, Cleveland, Cincinnati, and Chicago.

D. I. Roberts, Gen'l Pass. Agent.

12,163 PAIRS SOLD in a SINGLE DAY!

Through Mail Orders alone Last Month.

THE **"ELITE" CUFFHOLDER** makes adjustable and reversible *Link Cuffs* of your ordinary cuffs; enables you to wear *Link Buttons* with your plain cuffs, or you can use it as an ordinary cuff-holder.

If your dealer does not yet keep it, send us 25c. and receive a pair by return mail.

SNOW & MENDE, Manufacturers,

B. B. 5 CLINTON AVE., ALBANY, N. Y.

WE WANT AGENTS EVERYWHERE. *Rapid Sales and Big Profits.*

WHIST PLAYERS Send for free copy of **"WHIST,"** the great Whist Monthly. Whist Publishing Co., Milwaukee, Wis.

Great Western

THE FINEST CHAMPAGNE

IN AMERICA.

A home product which Americans are especially proud of.

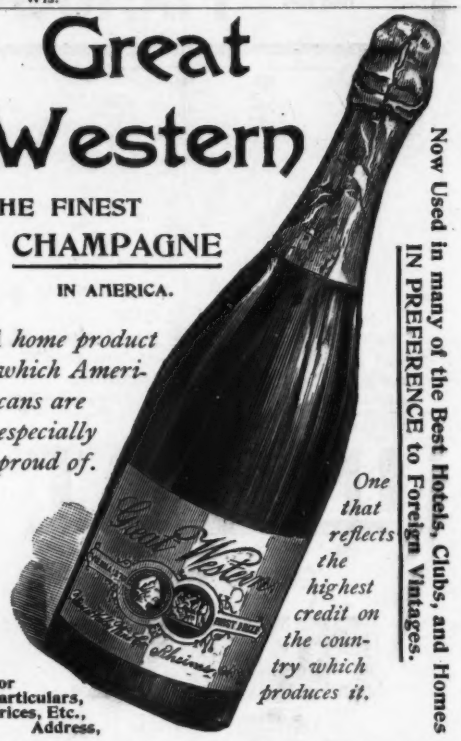

One that reflects the highest credit on the country which produces it.

Now Used in many of the Best Hotels, Clubs, and Homes IN PREFERENCE to Foreign Vintages.

For Particulars, Prices, Etc., Address,

Pleasant Valley Wine Co.

RHEIMS, Steuben Co., NEW YORK.

Double BREECH LOADER $7.99 RIFLES $2.00 BICYCLES $15. **GUNS** All kinds cheaper than elsewhere. Before you buy send stamp for catalogue. POWELL & CLEMENT CO. CINCINNATI, OHIO.

DRUNKENNESS Or The Liquor Habit Cured at Home in 10 Days, by Administering Dr. Haines' Golden Specific. It can be given in a cup of coffee or tea, without the knowledge of the person taking it; it is absolutely harmless, and will effect a permanent and speedy cure, whether the patient is a moderate drinker or an alcoholic wreck. It Never Fails. We Guarantee a complete cure in every instance. 48-page book Free. **GOLDEN SPECIFIC CO., 185 Race St., Cincinnati, O.**

CARL UPMANN'S BOUQUET CIGAR.

BEWARE OF IMITATIONS.

AMERICA'S FAVORITE TEN-CENT CIGAR.

FOR SALE BY FIRST-CLASS DEALERS EVERYWHERE.

FACTORY 406 & 408 E. 59TH ST., N. Y.

BEATTY Piano. Organ, $23 up. Want agents. Cat. free. Daniel F. Beatty, Washington, N. J.

Leaves a Delicate and Lasting Odor.
AN IDEAL COMPLEXION SOAP.
For sale by all Drug and Fancy Goods Dealers; or if unable to procure this **wonderful soap** send **25c** in stamps and receive a cake by return mail.
JAS. S. KIRK & CO., Chicago.

ASK YOUR GROCER FOR
The Celebrated
CHOCOLAT MENIER
***Annual Sales Exceed* 33 MILLION Lbs.**
Write for Samples. Sent Free. Menier, Union Sq., N. Y.

Some people try to make a cloak of their religion, when there is not really enough of it to make a half-length mosquito netting.—*Somerville Journal.*

18th Edition, postpaid for 25c. (or stamps).
THE HUMAN HAIR,
Why it Falls Off, Turns Gray, and the Remedy.
By PROF. HARLEY PARKER, F. R. A. S.
C. K. Long & Co., 1013 Arch St., Philadelphia, Pa.
"Every one should read this little book."—*Athenæum.*

GRAND NATIONAL AWARD
of 16,600 francs.
QUINA-LAROCHE
LAROCHE'S TONIC
a Stimulating Restorative,
CONTAINING
PERUVIAN BARK, IRON,
AND PURE CATALAN WINE,
the Great **FRENCH** REMEDY
Endorsed by the Hospitals
for PREVENTION and CURE of
DYSPEPSIA, MALARIA, FEVER and AGUE,
NEURALGIA, loss of APPETITE,
GASTRALGIA, POORNESS of the BLOOD,
and RETARDED CONVALESCENCE.
This wonderful invigorating tonic is powerful in its effects, is easily administered, assimilates thoroughly and quickly with the gastric juices, without deranging the action of the stomach.
22 Rue Drouot, Paris.
E. FOUGERA & CO., Agents for U. S.,
30 North William Street, N. Y.

ANHEUSER-BUSCH
BREWING ASS'N.
BREWERS OF **FINE BEER** EXCLUSIVELY

The leading question on a thousand occasions is, **Where can I get a GOOD GLASS OF BEER?** A ready solution of the question can be found when the world-renowned brands of
ANHEUSER-BUSCH BREWING ASSOCIATION
are within reach. Every first-class caterer keeps their celebrated beer. It is the best, and gives thorough satisfaction. **Take no other, but insist on Anheuser-Busch brands.** Their motto is:
"NOT HOW CHEAP, BUT HOW GOOD."
NEW YORK DEPOT, - - O. MEYER & CO., 105 BROAD STREET.

I'LL PUT A FACE ON YOU.
A GOOD FACE. A GOOD SCALP. A GOOD COMPLEXION.
I Have Been Doing It for Twenty Years.

WILL YOUR FACE STAND CLOSE INSPECTION? Get the hand-mirror. Take a good look at yourself. Have you tried WOODBURY'S FACIAL SOAP?
YOUR COMPLEXION IS BAD. It has caused you much humiliation. It will continue to do so unless you use WOODBURY'S FACIAL SOAP. At druggists or by mail, 50c.
20 YEARS' EXPERIENCE. Just think, every day for over 7,000 days I have been at work on sickly complexions, eruptive faces and scalps, removing pimples, scars and disfigurements of every description. I have made more valuable discoveries than any other Dermatologist.
I CAN'T take the spots off a frog. Soap was not invented for that purpose; but WOODBURY'S FACIAL SOAP will make the human skin most beautiful to look upon. At druggists or by mail, 50c.
CONSTIPATION, its cure and treatment; not a physic. Send for book.
ARSENIC, its effects on the skin and the blood. Read the article in book.
FACE STEAMING, the latest fad. Can be used at home. Price $5. Send for book.
THAT NERVOUS FEELING one has when riding in the cars is indicative of trouble. Send for 145-page book.
IF YOU COULD SEE yourself as others see you, you would go at once to Dermatologist JOHN H. WOODBURY, 125 West 42d st.
WRINKLES are banished by the latest improved method.
DO THE PUBLIC know a good thing when they see it? Not always. They know a good thing when they try it. Perhaps there are some who have not tried WOODBURY'S FACIAL SOAP. I want to know who and where they are. I advertise for that purpose.
SPOTTED FACES, birthmarks, India ink, freckles, etc. People running about with any of the above labels will please express themselves or write to JOHN H. WOODBURY, Dermatologist, 125 West 42d st.
DON'T THROW YOUR FACE AWAY, no matter if you are tired of it. Don't let it go until you have read Dr. WOODBURY'S book or called upon him.
YOUR BREATH IS TERRIBLE. I think you have Catarrh or dropping of the mucous matter in your throat. For the sake of others who sit beside you call or write Dermatologist JOHN H. WOODBURY, 125 West 42d st., New York City.
DANDRUFF, Warts, Pimples and Itching of the scalp cured.
THE BEARD LINE. If the hair is above the beard line or between the eyes it can be permanently removed.
"FINE FEATHERS MAKE FINE BIRDS." But a woman can never attain genuine loveliness unless she has a clear, healthy skin.
YOUR EARS are ill-shaped. They stand out too far from the head. Did you ever think of it before? Read the book.
"LET YOUR LIGHT SO SHINE BEFORE MEN," but not your nose.
THE DISFIGURING COLOR of congested veins at the side of the nose and cheeks is effectually and painlessly removed without cutting.

FOR THE SAKE of the one who sits beside you in the car get those pimples off your face. Send 10c. for 145-page book and sample cake of Soap.
CORPULENCY Pills reduce flesh 10 pounds per month, with diet. Send for book.
CATARRH. Read the chapter on it in the book published by JOHN H. WOODBURY.
THE NEW FACIAL INSTRUMENT is applicable to all fleshy parts of the body, and should be on the toilet-table of every lady and gentleman.
SUPERFLUOUS HAIR on the female face looks badly and makes the patient bashful.
THE RED AND PURPLE VEINS on your nose will no longer show if treated by Dermatologist JOHN H. WOODBURY, 125 West 42d st., New York City.
YOU ARE NERVOUS. It is noticeable. You may not think so, but it is a fact. Read the book.
YOUR EYES AND CHEEKS ARE SUNKEN IN. In fact, your general appearance indicates Nervous Debility.
UNTIMELY GRAYNESS is indicative of a diseased condition of the scalp. Send 10c. for 145-page book.
A BIG HEAD or a small head with a diseased scalp is unnecessary.
ROWING A BOAT strengthens and fills out the arms. The New Facial Instrument acts on the same principle for thin faces, or, in fact, any fleshy part of the body.
A PIMPLE on a fair face, like a canker-spot on a rosebud, destroys its beauty.
THE GROWTH OF YOUR MUSTACHE can be increased by the latest method.
"FRECKLES," "MOTH-PATCHES" and all other skin blemishes removed.
THE DANDRUFF on your shoulders is indicative of a diseased scalp. It is noticeable and filthy. Read the book of JOHN H. WOODBURY, Dermatologist.
NO SURGICAL OPERATION is needed to remove that hideous birthmark.
IF YOUR EYEBROWS are thick and run together I would advise you to seek the office of JOHN H. WOODBURY.
THAT RED ROUGHNESS of your skin is incipient Eczema. Stop it at once.
READ THE CHAPTER on Scars, Wrinkles and Pittings in book by JOHN H. WOODBURY, Dermatologist.
THIN FACES ROUNDED, hard lines softened, wrinkles banished and blemishes eradicated.
THOSE HAIRLESS SPOTS on your scalp is a disease called Alopeca, or falling of the hair. It can be cured.
AGE, ILLNESS AND CARE cause wrinkles. Dermatologist JOHN H. WOODBURY removes them.
IF YOUR EYEBROWS were a little thicker you would be much prettier. It can be done.
YOUR EARS are ill-shaped. They stand out too far from the head.
YOUR CHEEKS are sunken in. Don't use plumpers, but read the article on Facial Development by JOHN H. WOODBURY, Dermatologist.
SUPERFLUOUS HAIR permanently removed by the electric needle, never to return again.

WARTS AND PIMPLES on the Scalp, very annoying to ladies, successfully removed without the knife.
A LEAN FACE may be made plump and pleasing.
"BEAUTY IS BUT SKIN DEEP." In other words, with a blemished skin there can be no beauty.
A RED NOSE IS NOT always sign of drink.

A SAMPLE CAKE OF SOAP AND 145-PAGE BOOK SENT SEALED FOR 10c., ILLUSTRATED, ON SKIN, SCALP, NERVOUS AND BLOOD DISEASES.

JOHN H. WOODBURY, Dermatologist,
125 WEST FORTY-SECOND STREET, NEW YORK CITY.
Consultation Free, at Office or by Letter. Established 1870.

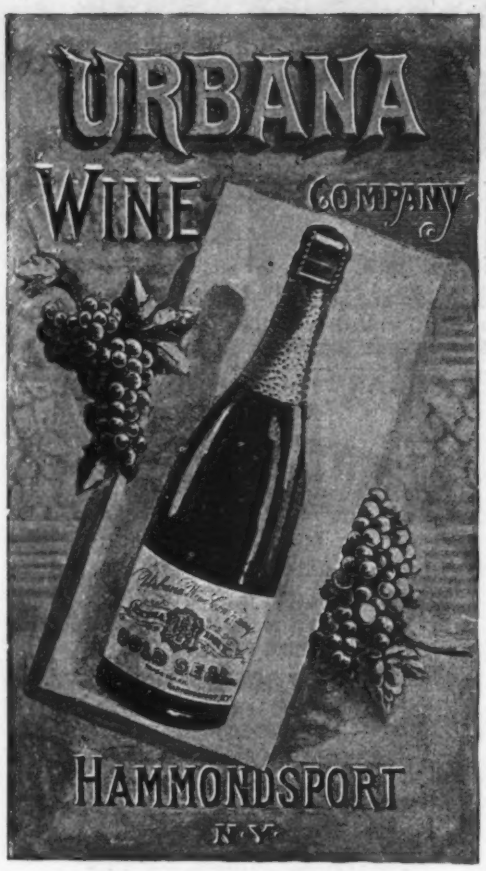

Pronounced by connoisseurs
THE BEST NATURAL SPARKLING WINE
produced in America.
For Sale by all Leading Wine-dealers and Grocers.
MADE BY
URBANA WINE COMPANY,
HAMMONDSPORT, N. Y.
OFFICERS:
HARLO HAKES, *President.* D. M. HILDRETH, *Vice-president.*
W. W. ALLEN, *Treasurer.* J. A. SWITZER, *Secretary.*
J. W. DAVIS, *General Superintendent*

A small boy is a bow ideal when he has green-apple colic.—*Binghamton Republican*

BEECHAM'S PILLS are faithful friends.

It's singular that the man who can't sleep nights in a bed with every window up and no superfluous attire can drop into a chair after dinner in a back office where the temperature is one hundred and five degrees, and where the flies do battle, and can sleep so sound that he can't see the man with the bill for pew-rent or hear the jingle of the telephone.—*Bangor Commercial.*

Price | "Worth a Guinea a Box." | 25c.

BEECHAM'S PILLS

Dislodge Bile,
Stir up the Liver,
Cure Sick-Headache,
Female Ailments,
Remove Disease and
Promote Good Health.

Covered with a Tasteless and Soluble Coating.
FAMOUS THE WORLD OVER.
Ask for Beecham's and take no others.
Of all druggists. Price 25 cents a box.
New York depot, 365 Canal street.

FAT FOLKS You can reduce your weight from 10 to 15 pounds a month without injury, without starving, without anyone being the wiser, at home, at small cost, by the use of
Old Dr. Clarke's Home Treatment.
Perfected in over 40 years special practice. Send for proofs and testimonials. F. B. CLARKE, M. D., Drawer 133, Chicago, Ill. Established 1851.

14 Styles and Sizes for 1892.
PRICES: $6.00 to $65.00.

THE "Daylight" KODAK CAN BE LOADED ANY WHERE AT TIME.

Late Improvements INCLUDE THE Barker Shutter, Automatic Counter on Roll Holder, AND Glass Plate Attachment.

Send for Circulars.

Eastman Kodak Co.
Rochester, N. Y.

HOTEL BRUNSWICK
Exact Size. *Perfecto.*
Hotel Brunswick
EQUAL TO ANY IMPORTED CIGAR. We prefer you should buy of your dealer; if he does not keep them send $1.00 for sample box of 10, by mail, to JACOB STAHL, JR., & CO., 168th Street and 3d Avenue, New York City.

Rae's Lucca Oil
Is unquestionably
"The Perfection of Olive Oil."
The First Analysts in the World pronounce it
Pure Olive Oil.
Established 1836. S. RAE & CO. - - - - LEGHORN, ITALY.

The **Start** And **Finish**

of a

Good Dinner

provided only they are prepared by the Franco-American Food Company. (SOLD BY GROCERS.)

Our Plum Pudding cans are self-opening as explained on each can.

Sample can of Soup (any one of the twenty kinds) or Plum Pudding, mailed on receipt of 14 cents.

Franco-American Food Company,
West Broadway & Franklin Street, New York.

RUPTURE Permanently Cured or No Pay

NO DETENTION FROM BUSINESS. WE REFER YOU TO OVER 1000 PATIENTS. Investigate our method. Written guarantee to absolutely cure all kinds of RUPTURE of both sexes, without the use of KNIFE OR SYRINGE, no matter of how long standing. EXAMINATION FREE.

THE O. E. MILLER COMPANY.

COLORADO: Rooms 91 to 96 Tabor Opera Block, Denver.
IOWA: Rooms 601-602 Iowa Loan and Trust Bldg, DeMoines.
MICHIGAN: Rooms 44-46 McGraw Block, Detroit.
MISSOURI: 613 Pine Street, St. Louis.
MONTANA: Room 15 N. W. Cor. Main & Park, Butte.
OREGON: Rooms 527-8-9 Marquam Opera Blk, Portland
UTAH: Rooms 201-2 Constitution Bldg Salt Lake City.
SEND FOR CIRCULAR TO EITHER OF ABOVE OFFICES.

DON'T LOSE YOUR HAIR **WRITE**
For Premature Grayness and Loss of Hair, use **Rancour's Quinine Tonic, price $1.**
For Dandruff, Itching, or mild Eczema, use **Rancour's Dandruff Specific, $1.**
If you have any trouble of hair or scalp, send 10c. for **Valuable Book Treating on Same.**
For Skin and Scalp, Rancour's Medicinal Soap. | For Curling Ladies' Bangs, Rancour's Bang Curler.
Rancour Hair Remedy Co., Albany, N.Y.
Consultation free Correspondence Solicited **TO-DAY.**

THE BUREAU OF PRESS CLIPPINGS.
Executive Offices, WORLD BUILDING, New York, N. Y.
FRANK A. BURRELLE, Pres't.
Principal Reading Offices,
New York, J. Frank Clark, Eastern Mgr., 202-211 World Bld'g.
Chicago, A. W. Howard, Western Manager, Como Building.
Washington, J. J. Tinker, Political Manager, 1417 G St., N. W.
London, 57 Holborn Viaduct.
Paris, 19 Boulevard Montmartre.
☞ We read every paper of any standing published in the world.

HENRY LINDENMEYR & SONS,
PAPER WAREHOUSE.
Nos. 31, 33, 35 and 37 EAST HOUSTON STREET, BRANCH, N. E. cor. WILLIAM & SPRUCE STREETS, } NEW YORK.

Empty Ellis (to proprietor)—"Say, cap, I can't quite get at de last of dis soup. Ye ain't got a piece of blotting-paper handy, is yer?"—*San Francisco Wasp.*

A GREAT WORK.

The JUDGE desires to doff his tile to Mr. Thomas Manning, of No. 54 Beaver street, New York, on his success in producing "The American Yacht List" for 1892. It is a publication of five hundred pages, and contains a complete register of the yacht-clubs of the United States and the British provinces; also of the Royal Bermuda Islands, Royal Jamaica, Habana and Argentino yacht-clubs, with list of officers, summary of regattas, races, etc. It also carries an alphabetical list of owners and fac-similes in chromo-lithograph of club-flags and private signals of owners. The book is solidly incased in duck-cloth binding, and altogether makes one of the most beautiful volumes we ever saw. The price is $10, and it would seem that no one interested in yachting could afford not to possess it.

TO EXPEL SCROFULA

from the system, take

AYER'S Sarsaparilla

the standard blood-purifier and tonic. It

Cures Others will cure you.

WHIST LAWS and Rules adopted by the American Whist League, 1892, with Duplicate Whist Rules, for two-cent stamp.
IHLING BROS. & EVERARD, Kalamazoo, Mich., Dupl. Whist Mfrs.

E. & H. T. ANTHONY & CO.,

591 BROADWAY, NEW YORK.

Manufacturers and Importers of

PHOTOGRAPHIC APPARATUS,

MATERIALS, CHEMICALS AND SUPPLIES.

Detective and view Cameras in great variety of styles and prices. Lenses, shutters, dry plates, etc., etc.

THE BEST TEXT BOOKS ON PHOTOGRAPHY.

Free use of dark room on main floor of our store.

Fifty Years Established. Send for Catalogue.

A Famous French Chef

once wrote: "The very soul of cooking is the stock-pot, and the finest stock-pot is

Liebig Company's Extract of Beef."

J. v. Liebig

Genuine only with signature. Invaluable in improved and economic cookery. For Soups, Sauces and Made Dishes.

"AMERICA'S GREATEST RAILROAD,"

NEW YORK CENTRAL

& HUDSON RIVER RAILROAD.

FOUR-TRACK TRUNK LINE.

Reaching by its through cars the most important commercial centers of the United States and Canada, and the greatest of America's Health and Pleasure resorts.

Direct Line to NIAGARA FALLS

by way of the historic Hudson River and through the beautiful Mohawk Valley.

All trains arrive at and depart from GRAND CENTRAL STATION, 4th Ave. and 42d St., New York, centre of Hotel and Residence section.

ONLY RAILROAD STATION IN NEW YORK.

Judge's Library. Monthly Circulation, 85,000 copies. Best advertising medium for the money in the wide, wide world. Rates on application.

McFingle (at the seashore)—"Ah, see that Chinaman standing on the beach. Hello, John! what are the wild waves saying?" *Quong Fung*—"Washee, washee?"—*Boston News.*

Mr. Briggs—"I always have a morning walk. I'm out of bed every morning at five, you know! *Mrs. Trotfast*—"How long have you been doing that?" *Mr. Briggs*—"Oh—eh—um—ever since the baby came."—*Cincinnati Post.*

"Do you believe in woman's rights?" said he.
"Only in one of them, sir," said she.
"And, pray, will you tell me that one?" said he.
"The marriage rite, oh, sir," said she.
—*Indianapolis Journal.*

A woman will eat anything without complaining, while a man will begin to backslide whenever the cooking goes wrong; but when it comes to the fit of a garment that doesn't suit her, she has opinions that can no more be held in check than you can put mittens on a landslide.—*Ram's Horn.*

She (alluding to a steam shovel)—"What is that tremendous thing on that car, dear?" *He* (of Chicago, and once jilted by a "future city" belle)—"That's an ice-cream spoon on its way to a St. Louis girl."—*Pittsburg Bulletin.*

JOSEPH GILLOTT'S STEEL PENS.

GOLD MEDAL, PARIS EXPOSITION, 1889.

THE MOST PERFECT OF PENS.

TRADE E&W MARK — EARL & WILSON'S LINEN COLLARS & CUFFS BEST IN THE WORLD.

GRATEFUL—COMFORTING.

EPPS'S COCOA

BREAKFAST.

"By a thorough knowledge of the natural laws which govern the operations of digestion and nutrition, and by a careful application of the fine properties of well-selected Cocoa, Mr. Epps has provided our breakfast tables with a delicately flavored beverage which may save us many heavy doctor's bills. It is by the judicious use of such articles of diet that a constitution may be gradually built up until strong enough to resist every tendency to disease. Hundreds of subtle maladies are floating around us ready to attack wherever there is a weak point. We may escape many a fatal shaft by keeping ourselves well fortified with pure blood and a properly nourished frame."—*Civil Service Gazette.*"

Made simply with boiling water or milk. Sold only in half-pound tins, by Grocers, labelled thus:

JAMES EPPS & Co., Homœopathic Chemists, London, England.

HOW TO WIN AT CARDS, DICE, ETC. A sure thing, sent free to any one on receipt of 4c. stamps to pay postage. Address or call in person, MOR SUYDAM, 22 Union sq., New York.

Pears' Soap

The skin *ought* to be clear; there is nothing strange in a beautiful face.

If we wash with proper soap the skin will be open and clear, unless the health is bad. A good skin is better than a doctor.

The soap to use is Pears'; no alkali in it. It is perhaps the only soap in the world with no alkali in it.

All sorts of stores sell it, especially druggists; all sorts of people use it.

"Your proposal is so unexpected, Mr. Spoonamore," said the young woman, blushingly, "that I hardly know what to say. You must give me time to think it over." "Certainly, Miss Jaggers," said the young man, accommodatingly. "That's the way I've—er—always been in the habit of doing in cases like this."—*Chicago Tribune.*

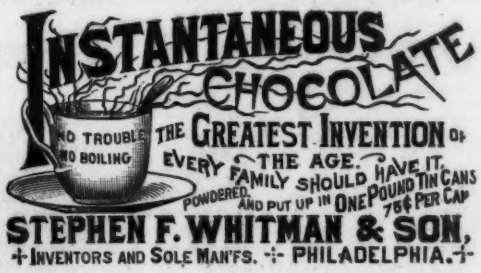

STEPHEN F. WHITMAN & SON, INVENTORS AND SOLE MAN'FS. PHILADELPHIA.

"THE BELLE OF NELSON" WHISKY.

Absolutely Pure. Absolutely Pure.

Parties desiring this most celebrated whisky in cases, holding two gallons, distilled in the fall of 1875, can have their wants supplied at $15 per case by calling upon or addressing us. "The Belle of Nelson" is a great favorite with all consumers of fine whisky. No gentleman can have anything finer for his sideboard or in case of sickness. It is distilled in the hills of Nelson County, Kentucky, from the finest of golden rye, malt, maize and mountain-spring water. ACKER, MERRALL & CONDIT, Chambers St., College Place and Warren St., New York, N. Y.

"Suitable discount to the trade in quantities."

TO ALL SUBSCRIBERS TO FRANK LESLIE'S WEEKLY.

Who will be elected President?

THE publishers of FRANK LESLIE'S WEEKLY will give $200 to the subscriber who first predicts the closest to the actual PLURALITY OF THE POPULAR VOTE of either of the two leading candidates for the Presidency. The prediction must be written on the following blank cut from the WEEKLY and addressed to the Arkell Weekly Company, 110 Fifth Avenue, New York City.

None but subscribers allowed to contest. Only one prediction allowed to each subscriber. If you are not already a subscriber inclose $1.00 for the paper for three months, or 50 cts. for five weeks, when sending the blank. If you are a subscriber please so state on the blank.

I predict that _____ *will have* _____ *plurality of the popular vote in the election for President.*

Name _____

Street _____

Date _____ *Post-Office* _____

PRESS OF FLESS & RIDGE PRINTING CO., FIFTH AVENUE, NEW YORK.

Judge

A first glimpse of Buzzard's Bay.

Picturesque grass-plots adorn the entrance to the cottage.

The library has rare and entertaining books.

The view from the cottage.

Bric-a-brick.

Black Boss, the head house servant.

This is my busy day.

Sad effect of the fishing upon the nations.

NOTES FROM BUZZARD'S BAY.